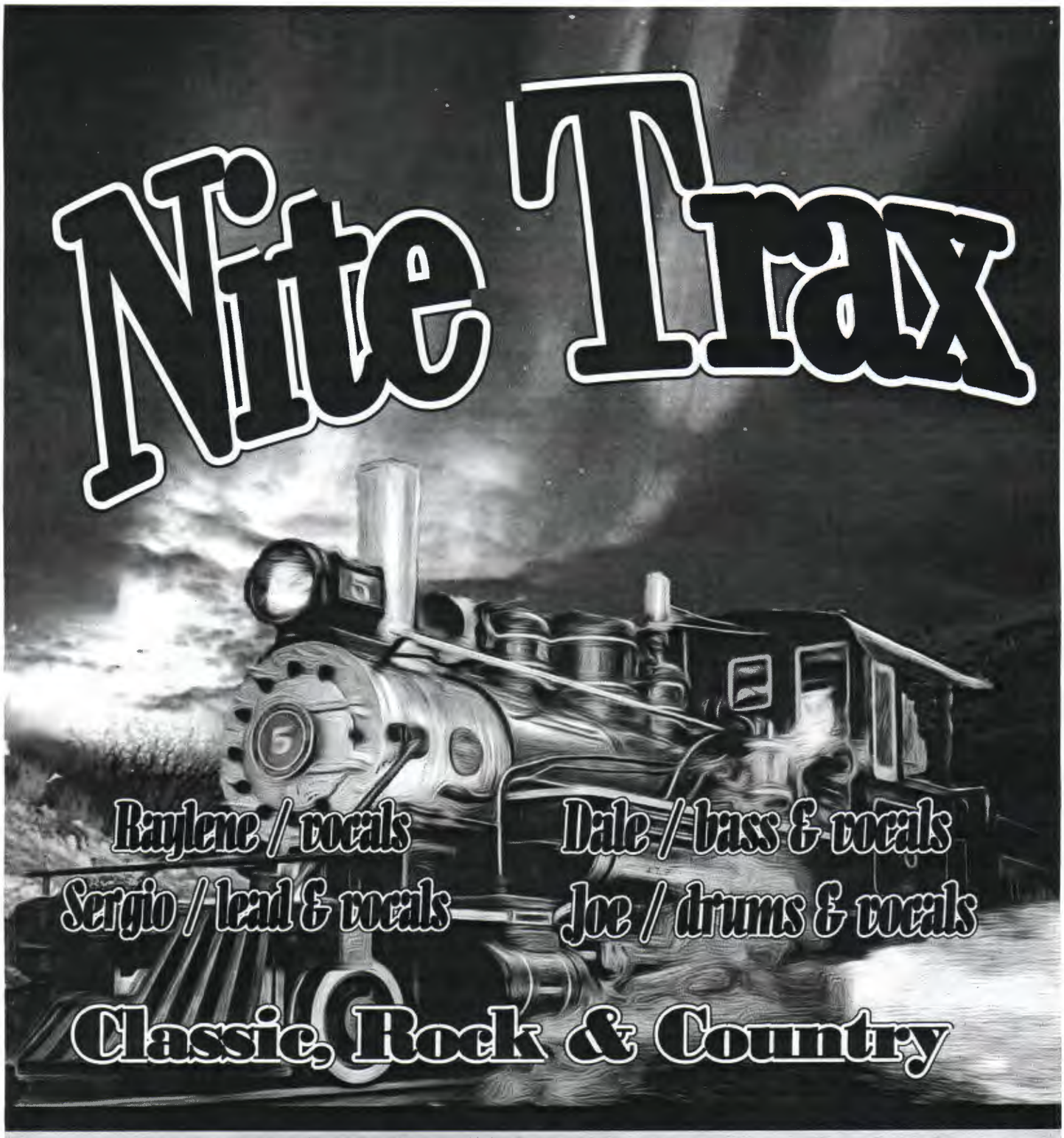


**Would like to invite everybody to the new open jam at the Community Hall in Hustisford Wi starting Oct. 6th.**

# Every Tuesday 7pm to 11pm

**Come out sing, dance, play instrument,or just listen**